

Clinical Center Nursing Department

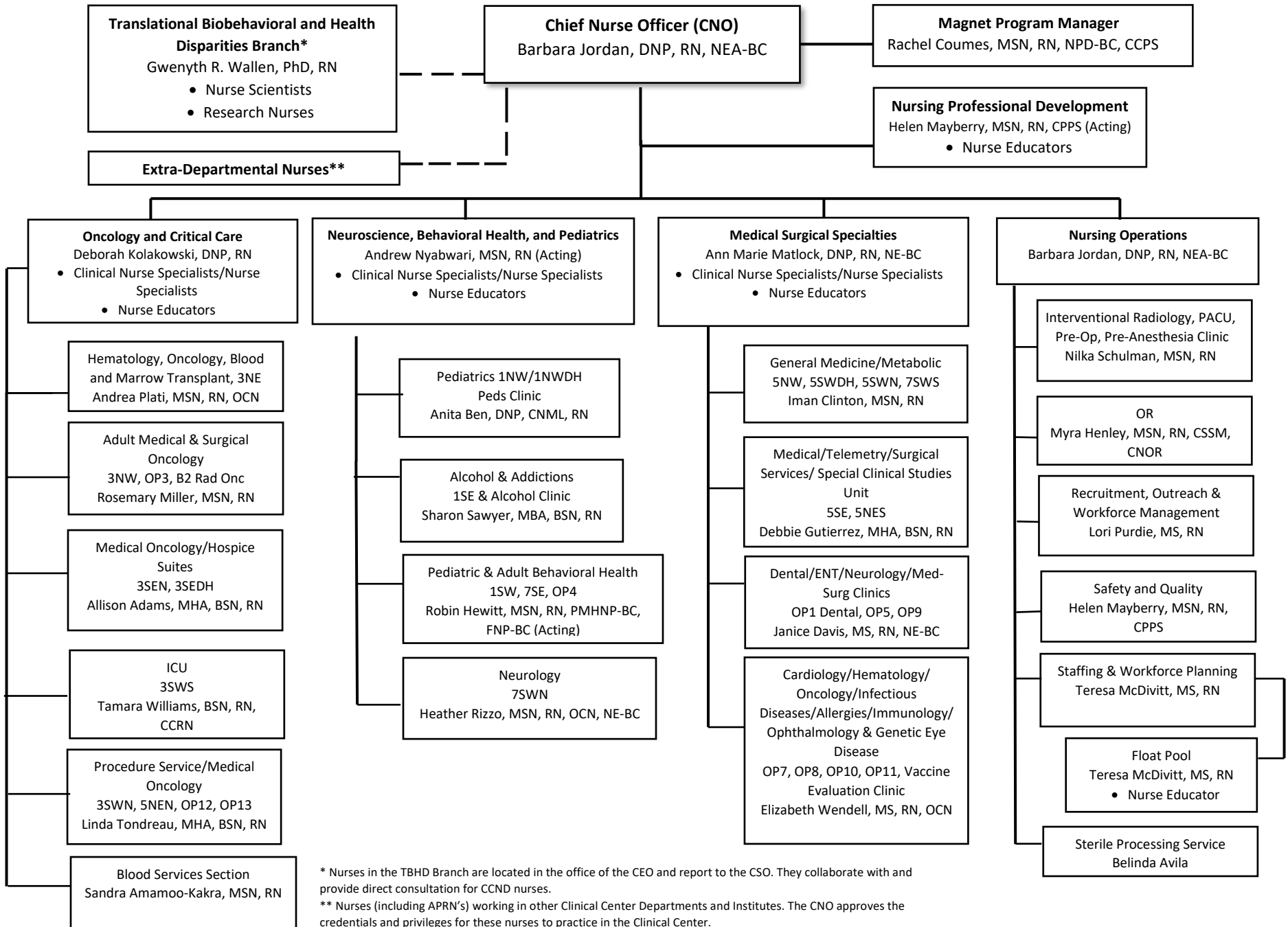

* Nurses in the TBHD Branch are located in the office of the CEO and report to the CSO. They collaborate with and provide direct consultation for CCND nurses.
 ** Nurses (including APRN's) working in other Clinical Center Departments and Institutes. The CNO approves the credentials and privileges for these nurses to practice in the Clinical Center. There is no reporting relationship.