



# Impacted wisdom teeth removal research study

The National Institute of Dental and Craniofacial Research (NIDCR) at the National Institutes of Health (NIH) Clinical Center in Bethesda, Maryland, is looking for volunteers who need to have their wisdom teeth removed. Researchers will evaluate people who need to have their wisdom teeth removed. The removed wisdom teeth will be studied and used for further research.

## You may qualify if you:

- Are healthy and 16 to 50 years old  
(Parental permission is required for minors to enroll into the study)
- Need your wisdom teeth removed.

## You may not qualify if you:

- Are pregnant or nursing.
- Are allergic to medications used to numb or sedate (such as lidocaine).
- Are taking a medication that makes your blood thinner (such as coumadin).
- Have an active oral infection.

## The study involves:

- Three visits for screening, tooth extraction, and follow-up.

**Location:** The NIH Clinical Center, America's research hospital, is located on the Metro red line (Medical Center stop) in Bethesda, Maryland.

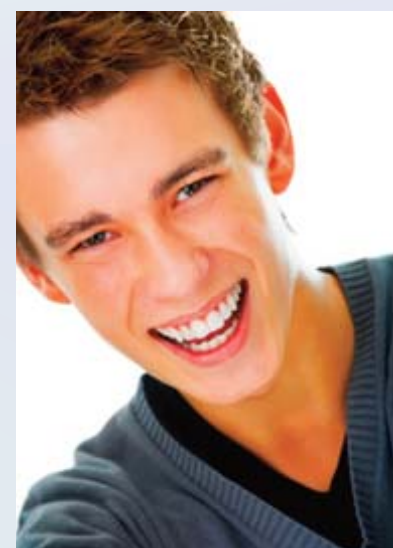

## For more information, please call:

The NIH Clinical Center Office of Patient Recruitment

**1-800-411-1222**

TTY for the deaf or hard of hearing: 1-866-411-1010

Se habla español.

<https://go.usa.gov/xQwr6>

refer to study # 13-D-0033



National Institute of Dental  
and Craniofacial Research

NIH...Turning Discovery Into Health®